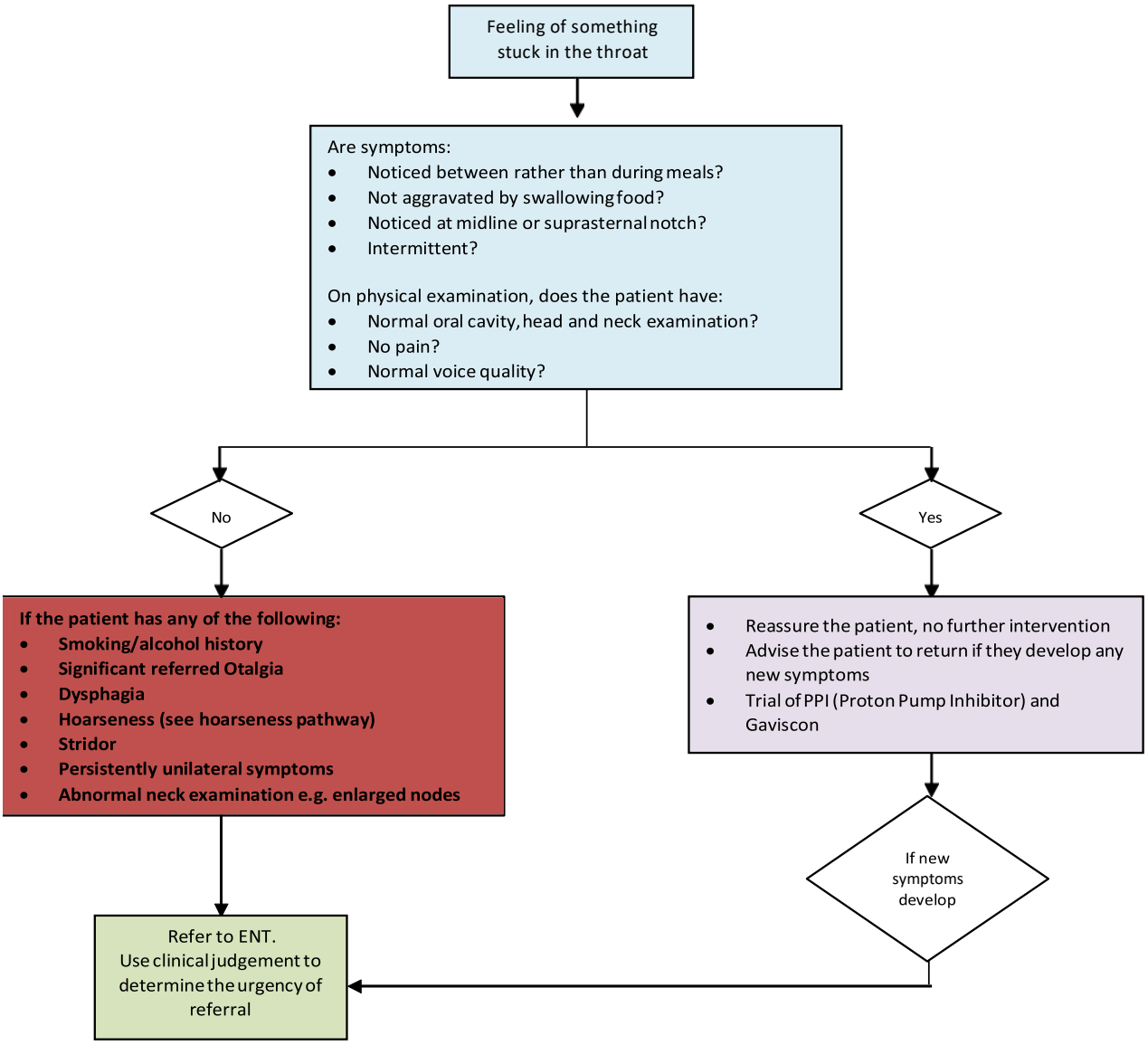Feeling of Something Stuck in the Throat